

PROMAS

Preparing and submitting applications

Training Workshops – CALL 3

Managing Authority

Pasi Sormunen, IT & Project Analyst

CBC 2014-2020
SOUTH-EAST FINLAND - RUSSIA

*Funded by the European Union,
the Russian Federation and
the Republic of Finland.*

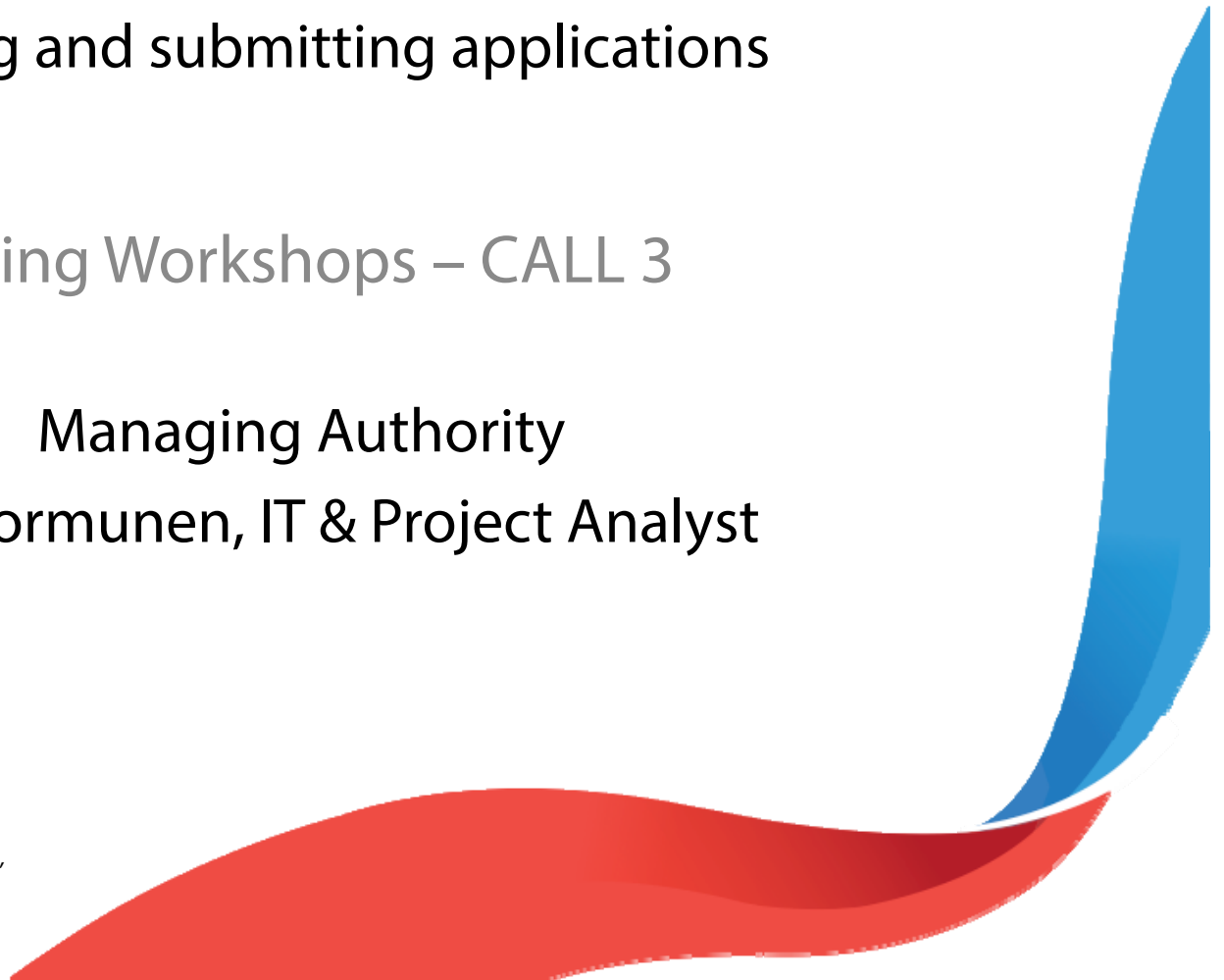

PROMAS System

- <https://www.promascbc.fi>
- Web based tool for Lead Partners and Partners
 - Applying for programme financing
 - Attach and Store all the documents for the project
 - Reporting for ongoing projects
 - Requesting for payments
 - Read or Read/Write user rights for Partners

Obtain UserID

How to register for the Call for Proposal

Calls for Proposals

South-East Finland - Russia ENI CBC

TEST South-East Finland - Russia ENI CBC 2014-2020  [Register for the Call for Proposal](#)

Type: Open Call for Proposal
Open Date: 01/11/2016 14:00 Close Date: 31/12/2016 23:30
Status: Open
Description: First call for proposals of South-East Finland - Russia ENI CBC programme

Partner rights

Application status during lifecycle

Structure and navigation

- Demo in model application

PROMAS Support

195.10.162.184:82/.../ApplicationForm/ApplicationFormDetails

PROMAS  Welcome, KS1000 

Home Support User rights

Application form details

 Print PDF  Back

Basic information Partner information Summary Relevance Implementation Budget and Financing Annexes Signature

Fields marked with asterisk (*) are mandatory.

Application form status	Re Open
Name of the project *	Project for Attractive and Clean Environmen
Acronym *	NPACE
Project ID	KS1000
Full legal name of the Lead partner in English *	University of Attractive and Clean Environme
Country of the Lead partner	Finland
Region of the Lead partner	South Karelia
Priority *	2. Innovative, skilled and well-educated a

PROMAS Support

- <http://www.sefrcbc.fi> -> Projects
 - User manual & Application form model

PROGRAMME MANUAL (last update published 07/11/2017)

 Programme Manual – SEFR CBC 2014-2020_V 4.0_English

 Programme Manual – SEFR CBC 2014-2020_V 4.0_Russian (unofficial translation)

 Programme Manual – SEFR CBC 2014-2020_V 4.0_Finnish (unofficial translation)

PROMAS MANUAL

 Promas manual for applicants – SEFR CBC 2014-2020

[Link to the PROMAS](#)

MODEL OF THE APPLICATION

 Application form model – SEFR CBC 2014-2020

Annexes

- Mandatory annexes <http://www.sefrcbc.fi> -> Applying Funding

PROJECTS > APPLYING FUNDING

APPLYING FUNDING

The following documents are mandatory (if not otherwise mentioned) to the application of the standard development project and they should be attached to the application package, both in electronic form to the PROMAS and in one original copy to the paper delivery.

APPLICATION ANNEXES

 Application annex 1A SEFR CBC 2014-2020 – Partnership statement for the lead partner and partner

 Application annex 1B SEFR CBC 2014-2020 – Partnership statement for the lead partner

 Application annex 2 SEFR CBC 2014-2020 – Project budget

 Application annex 3 SEFR CBC 2014-2020 – Logical framework matrix

 Application annex 4 SEFR CBC 2014-2020 – Co-financing from other sources

Annexes

- File formats
 - Annexes are signed documents and that is why scanned Portable Document Format (.pdf) files are recommended. Other acceptable file forms in PROMAS are .jpeg, .png, .doc, .docx, .xls and .xlsx.
 - Max. size of the individual file is 15 Mb. In case of bigger size, contact MA

Remarks & Guidelines

- English only
- Be precise & concise
- Use simple and easy to understand terminology
- Fill in carefully every textbox and drop down menu
- If your application is not complete by the deadline, consider leaving your application until the next round

Q & A

- <http://www.sefrcbc.fi/qa/promas/>
- Continuously updated

Current issues

- PROBLEM: Thematic indicators from the tab Relevance disappeared.
 - Fixed, see resolution in Q&A <http://www.sefrcbc.fi/qa/promas/>
- Use of several browser windows in PROMAS –login with different project ID:s
 - In case, use different browsers for different sessions (eg. Internet Explorer & Mozilla Firefox)
- PDF print
- In all questions and inquiries contact official@sefrcbc.fi
- Urgent cases: IT & Project analyst, Tel. +358 40 667 3958

Thank you

CBC 2014-2020
SOUTH-EAST FINLAND - RUSSIA

*Funded by the European Union, the Russian Federation
and the Republic of Finland.*

